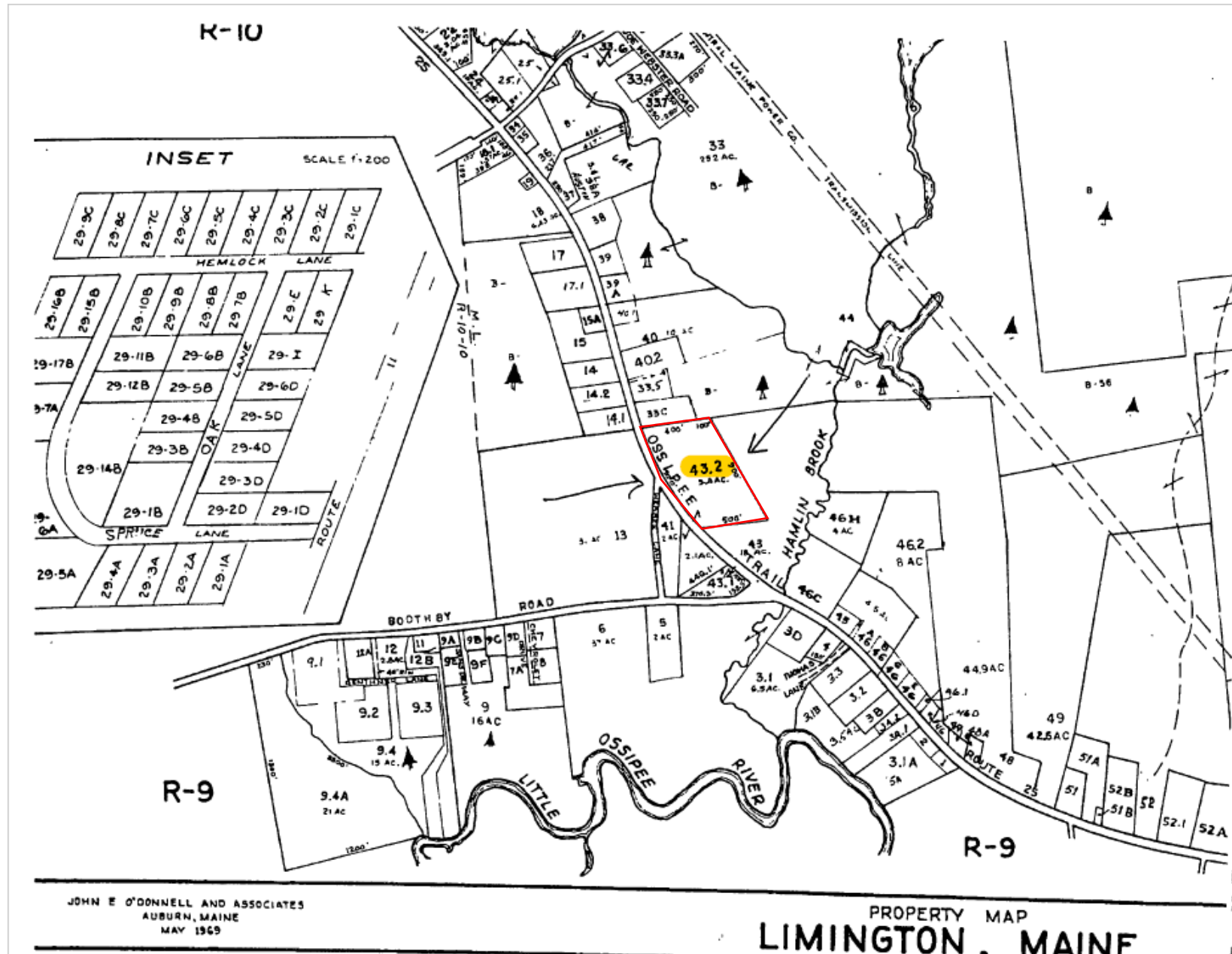

EXHIBIT 1 to Consent Agreement and Final Order (CWA R1-2025-2023) and Administrative Compliance Order on Consent (CWA-AO-R01-FY25-06). Limington, Maine Parcel Map depicting Site (R14 L43.2) in red.



FILED

9/15/25

12:57 PM

U.S. EPA REGION 1
HEARING CLERK

EXHIBIT 2 to Consent Agreement and Final Order (CWA R1-2025-0023) and Administrative Compliance Order on Consent (CWA-AO-R01-FY25-06). EPA Pre-Disturbance Wetland Determination. Google Earth Imagery dated June 2020.



 EPA wetland determination

 Site

 Area of Analysis*

* Purpose of the Area of Analysis is to show how wetlands on the Site connect to Hamlin Brook; note that wetlands extend beyond the yellow boundary line and are not depicted on this map.

EXHIBIT 3 to Consent Agreement and Final Order (CWA R1-2025-0023) and Administrative Compliance Order on Consent (CWA-AO-R01-FY25-06). USGS National Hydrology Map with Site outlined in red.



EXHIBIT 4 to Consent Agreement and Final Order (CWA R1-2025-0023) and Administrative Compliance Order on Consent (CWA-AO-R01-FY25-06). EPA Determination of CWA Impacts. Google Earth Imagery dated October 2021.

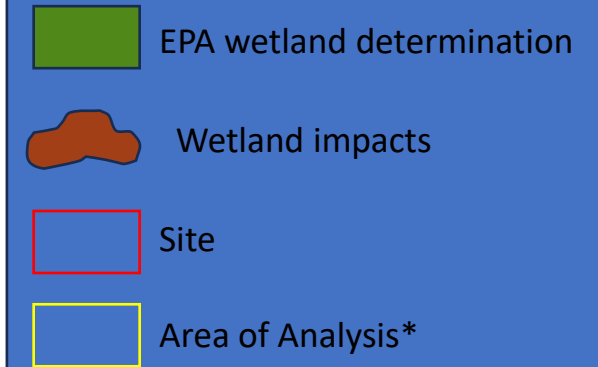

* Purpose of the Area of Analysis is to show how wetlands on the Site connect to Hamlin Brook; wetlands in the area extend beyond the yellow boundary line and are not depicted on this map

EXHIBIT 5 to Administrative Compliance Order on Consent (CWA-AO-R01-FY25-06). Wetland and Tributary Restoration Areas (Appendix A, Figure 11).

